

--- NICHT

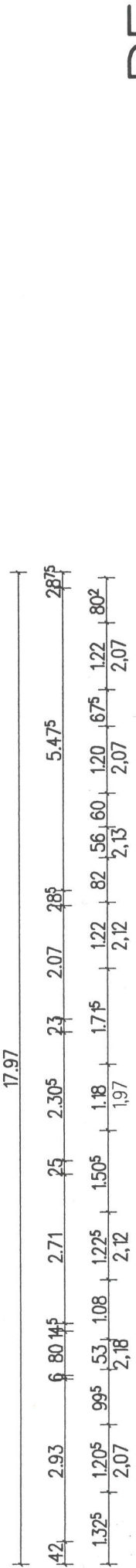

STERBREITEN
V GEMESSEN

BE:

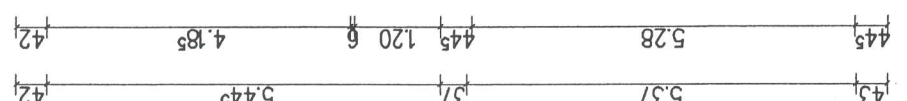
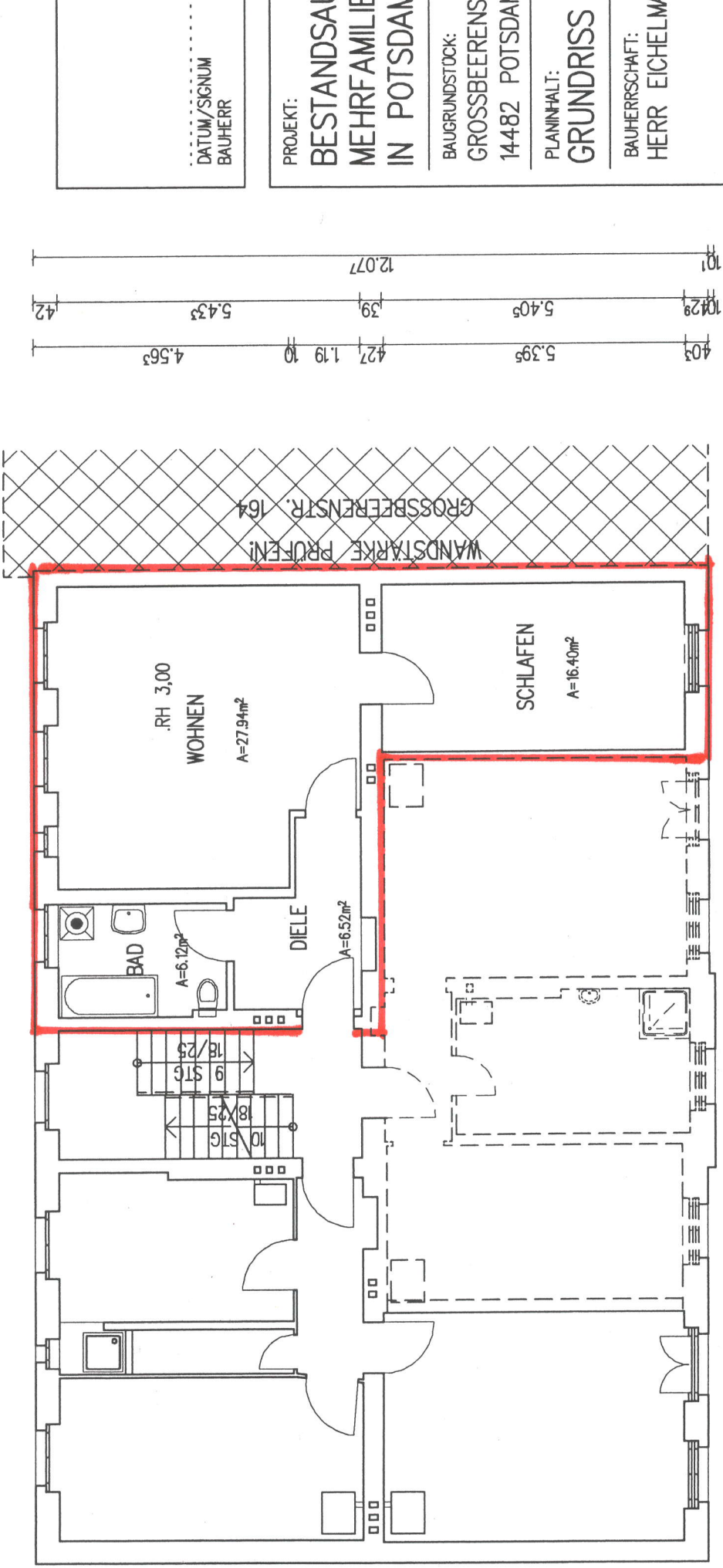

GROSSBEERENSTR. 165

PLANUNG:
 WÜRFEL+ZIEGEL
 BÜROGEMEINSCHAFT F
 ARCHITEKTUR UND GI
 DIPL.-ING.(FH)

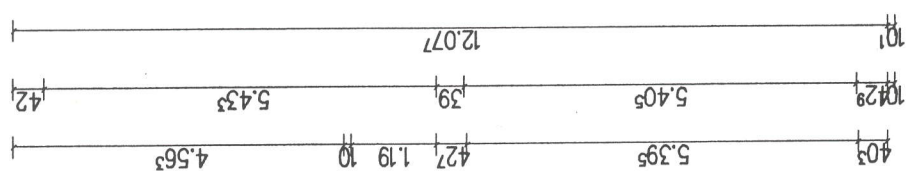
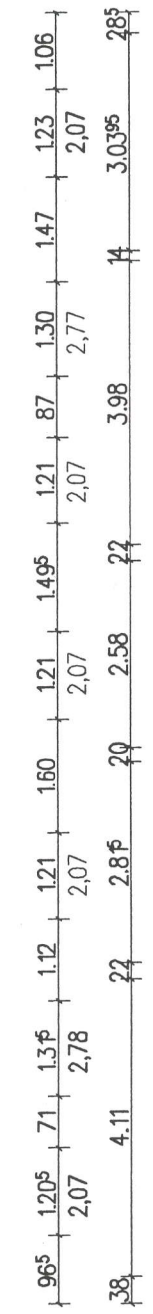

.....
 DATUM/SIGNUM
 BAUHERR

PROJEKT:
 BESTANDSAU
 MEHRFAMILIE
 IN POTSDAM

BAUGRUNDSTÜCK:
 GROSSBEERENSTR
 14482 POTSDAM

PLANINHALT:
 GRUNDRISS

BAUHERRSCHAFT:
 HERR EICHELMA

WANDSTARKE PROFENI
 GROSSBEERENSTR. 164